

FIRST LOOKS

See the \$45M Private Pool Atop Soho's Tallest Building-To-Be

Friday, October 24, 2014, by [Hana R. Alberts](#)



Private pools are becoming a *thing* among the city's [ritziest new penthouses](#), and Soho's tallest tower-to-be doesn't want to be left out of the action. 10 Sullivan, the Cary Tamarkin-designed 16-story tower rising between Spring and Broome, just unveiled **the first renderings of its penthouse**, which will span **four full floors of the triangular building**, with 8,359 square feet of interior space, six bedrooms, 7.5 bathrooms, **a great room with 23-foot-high ceilings**, two wraparound terraces, and a private elevator. Then there's the skylight-topped **indoor pool with a waterfall**, adjacent "spa" area, and wet bar-equipped solarium, topped off by a roof deck. 10 Sullivan apartments [currently on the market](#) range from \$6.5M to 25M; meanwhile, this blockbuster will hit the market early next week with an asking price of **\$45 million**.

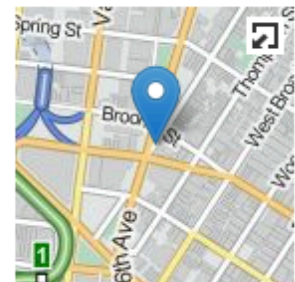

10 SULLIVAN
10 Sullivan Street, New
York NY

[GIANT MAP](#)

SOHO

10 SULLIVAN

10 SULLIVAN STREET

BLOCKBUSTERS

CARY TAMARKIN

FIRST LOOKS

MADISON EQUITIES

PENTHOUSES

PRIVATE POOLS

PROPERTY MARKETS GROUP

2 COMMENTS

Save

Like 16

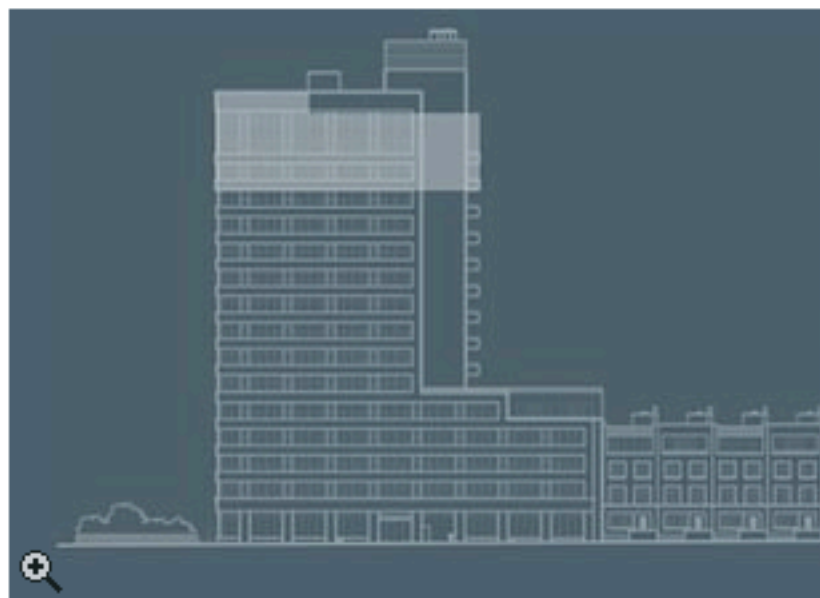

THE PENTHOUSE 6 BEDROOM RESIDENCE

10 Sullivan's Penthouse is the highest residence in all of SoHo, occupying the tower's top three floors, plus a private rooftop. The Penthouse also includes two wraparound balconies on its first and second floors. The southerly Great Room, surrounded by glass windows on all sides, has a ceiling height soaring to 23' (7.01 m). A monumental staircase and private internal elevator connect all four levels. Currently designed to accommodate 6 bedrooms, including an expansive master suite with gas fireplace, his/her walk-in-closets, 7 1/2 bathrooms, grand foyers, a library, eat-in kitchen, solarium, and an interior swimming pool—no other residence in SoHo can compare.

MEASUREMENTS

Residence: 8,359 sq. ft. (776.58 m²) interior;
974 sq. ft. (90.49 m²) rooftop garden
Balcony: 2 x 404 sq. ft. (37.53 m²)
Ceiling Height: 23' (7.01 m); and 11' (3.53 m)

10SULLIVAN

PENTHOUSE LEVELS 1 + 2

4 BEDROOMS
7 BATHS
3 POWER ROOMS
HBAAT
LAUNDRY ROOM
3 TERRACED AREA 31'40" x 14'0"
POOL
ROOF DECK 174' x 51'
2,400 SF
LEVEL 1 = 2,400 SQ FT
LEVEL 2 = 2,400 SQ FT
10 SULLIVAN STREET
NEW YORK, NEW YORK 10012

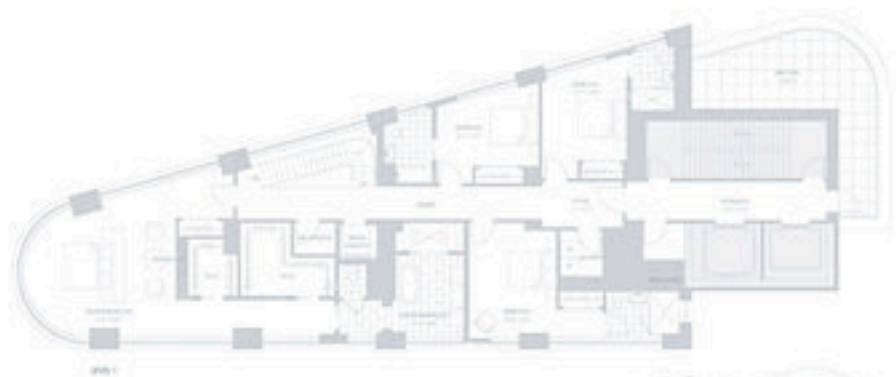

LEVEL 1



LEVEL 2



Due to the irregular nature of the room layout all dimensions and square footages are approximate and are subject to construction variances which may vary from floor to floor. Square footage is based on the usable floor area. Any dimension reported herein is for informational purposes only.
The construction offering is not to be used as a floor plan available from the sponsor, 10 Sullivan Street LLC, 102 Westview Avenue, New York, NY 10012.
File No. 22140075

10SULLIVAN

PENTHOUSE LEVELS 3 + ROOFTOP

4 BEDROOMS
7 BATHS
3 POWER ROOMS
HBAAT
LAUNDRY ROOM
3 TERRACED AREA 31'40" x 14'0"
POOL
ROOF DECK 1,882 SF
2,400 SF
LEVEL 3 = 2,400 SQ FT
ROOFTOP = 547 SF
10 SULLIVAN STREET
NEW YORK, NEW YORK 10012



LEVEL 3



ROOFTOP



Due to the irregular nature of the room layout all dimensions and square footages are approximate and are subject to construction variances which may vary from floor to floor. Square footage is based on the usable floor area. Any dimension reported herein is for informational purposes only.
The construction offering is not to be used as a floor plan available from the sponsor, 10 Sullivan Street LLC, 102 Westview Avenue, New York, NY 10012.
File No. 22140075